GROUPE CIR

Montauban

5, place Alfred Marty

Malraux

Lot 1B

Appartement **T2** - Bâtiment **A**
Niveau R+1

> Séjour / Cuisine	25,01 m²
> Chambre	15,07 m²
> Salle de bains / Wc	4,85 m²
> Entrée	3,56 m²
TOTAL	**48,49 m²**

NIVEAU R+1

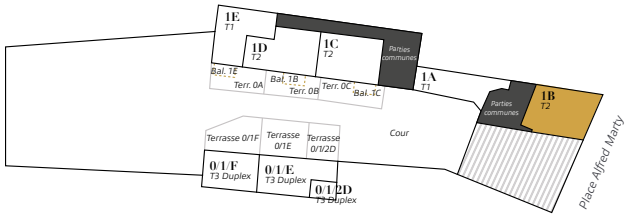

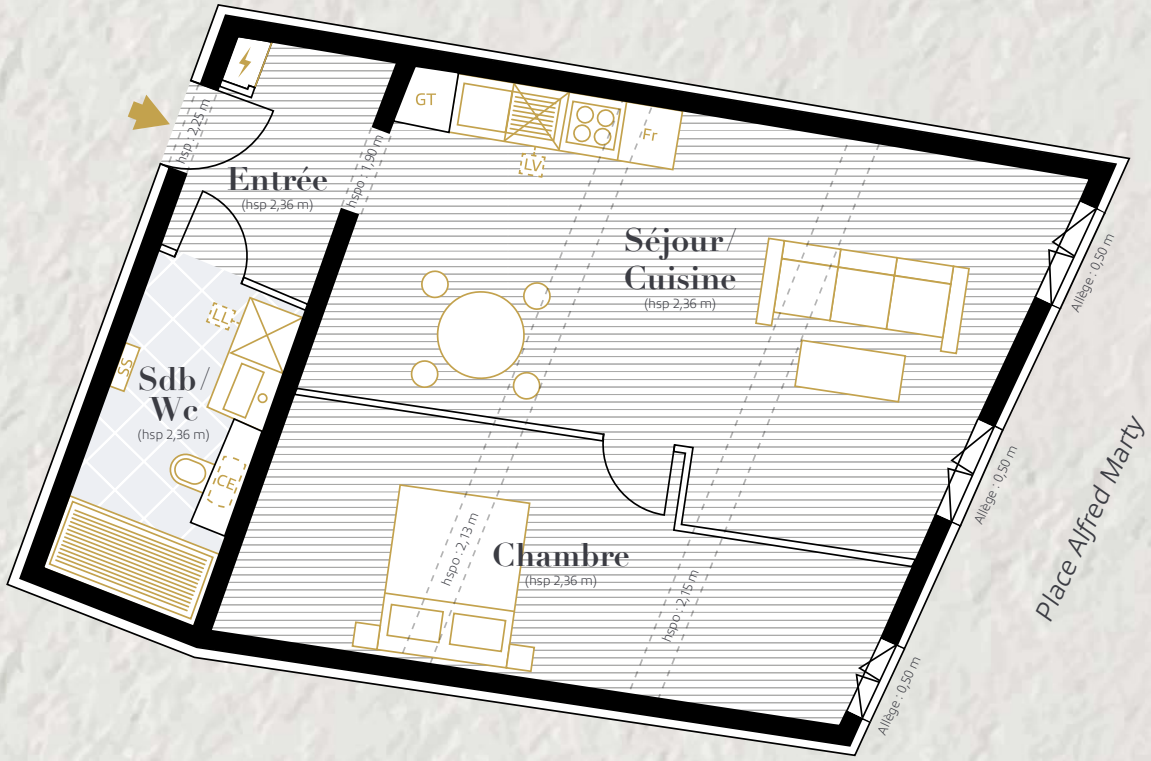

N

Document non contractuel